Superficies útiles P0			
Dependencia	Sup. útil	S. Ilum.	S. Vent.
DORM. (D2)	17.60 m²	9.19 m²	7.07 m²
DORM. (D3)	16.76 m²	9.19 m²	7.07 m²
BAÑO (B2)	6.41 m²	0.98 m²	0.98 m²
BAÑO (B3)	6.87 m²	0.98 m²	0.98 m²
ASEO (A1)	2.04 m²	0.90 m²	0.90 m²
LAVAD. (L)	5.03 m²	2.85 m²	2.85 m²
INSTAL. + DEPUR. PISCINA	2.87 m²	0.00 m²	0.00 m²
VEST. (V2)	5.15 m²	0.00 m²	0.00 m²
VEST. (V3)	3.30 m²	0.00 m²	0.00 m²
ESTAR (E)	25.39 m²	10.22 m²	3.89 m²
COM.-COC. (C-K)	30.43 m²	13.74 m²	8.00 m²
DISTR. (DI)	2.03 m²	0.00 m²	0.00 m²
Total general: 12	123.88 m²		

Curvas de nivel cada 20cm

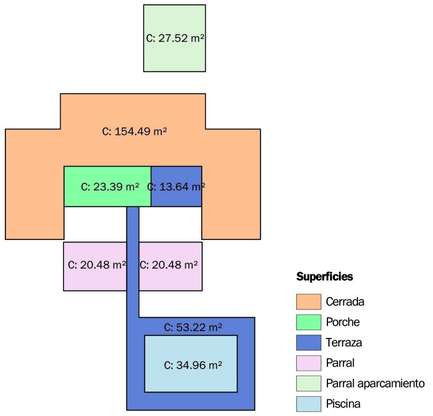

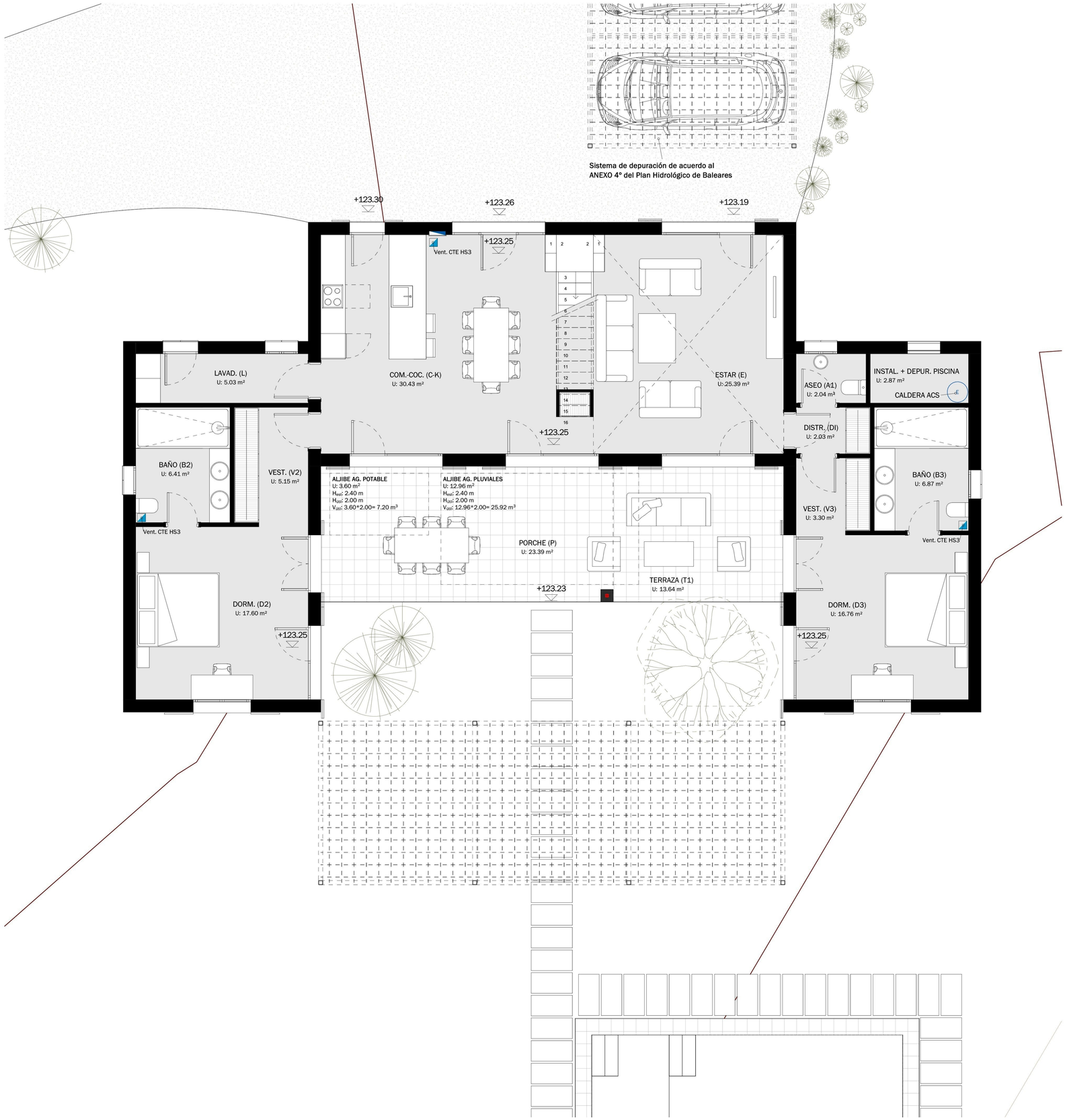

A3T_Superficies construidas					
Planta	Tipo	Superficie	Construida	Edificabilidad	Ocupación
P0	Cerrada	154.49 m²	154.49 m²	154.49 m²	154.49 m²
P0	Parral	40.96 m²	0.00 m²	0.00 m²	0.00 m²
P0	Parral aparcamiento	27.52 m²	0.00 m²	0.00 m²	0.00 m²
P0	Piscina	34.96 m²	0.00 m²	0.00 m²	34.96 m²
P0	Porche	23.39 m²	11.70 m²	11.70 m²	23.39 m²
P0	Terraza	66.86 m²	0.00 m²	0.00 m²	66.86 m²
P1	Cerrada	45.51 m²	45.51 m²	45.51 m²	0.00 m²
P1	Parral	14.63 m²	0.00 m²	0.00 m²	0.00 m²
P1	Terraza	23.39 m²	0.00 m²	0.00 m²	0.00 m²
		431.71 m²	211.70 m²	211.70 m²	279.70 m²
		431.71 m²	211.70 m²	211.70 m²	279.70 m²

Superficies útiles P1			
Dependencia	Sup. útil	S. Ilum.	S. Vent.
DORM. (D1)	16.60 m²	8.27 m²	5.11 m²
BAÑO (B1)	6.39 m²	1.94 m²	1.94 m²
VEST. (V1)	6.00 m²	1.94 m²	1.94 m²
Total general: 3	28.99 m²		

Curvas de nivel cada 20cm

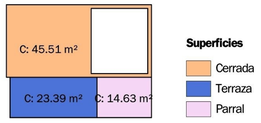

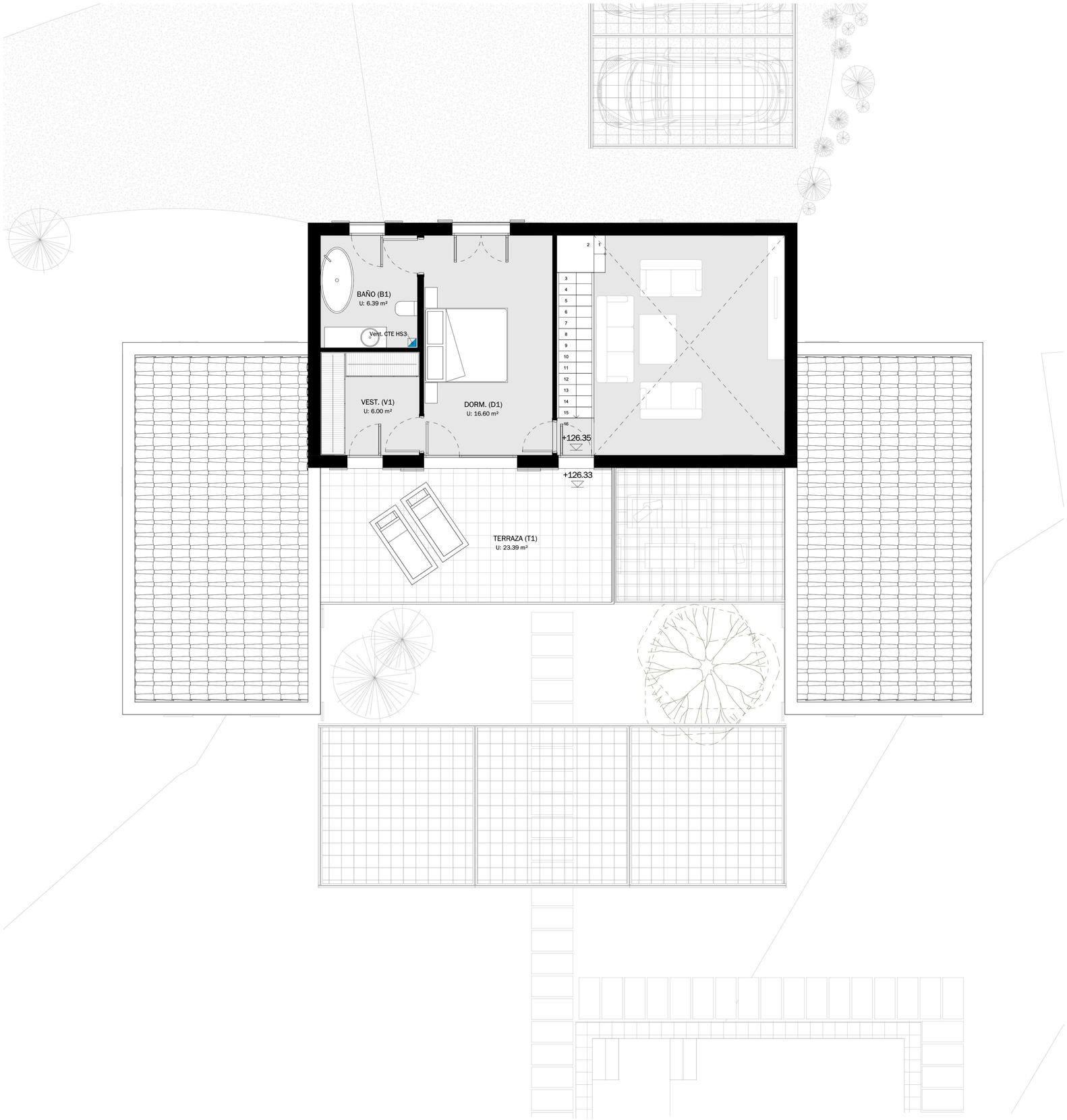

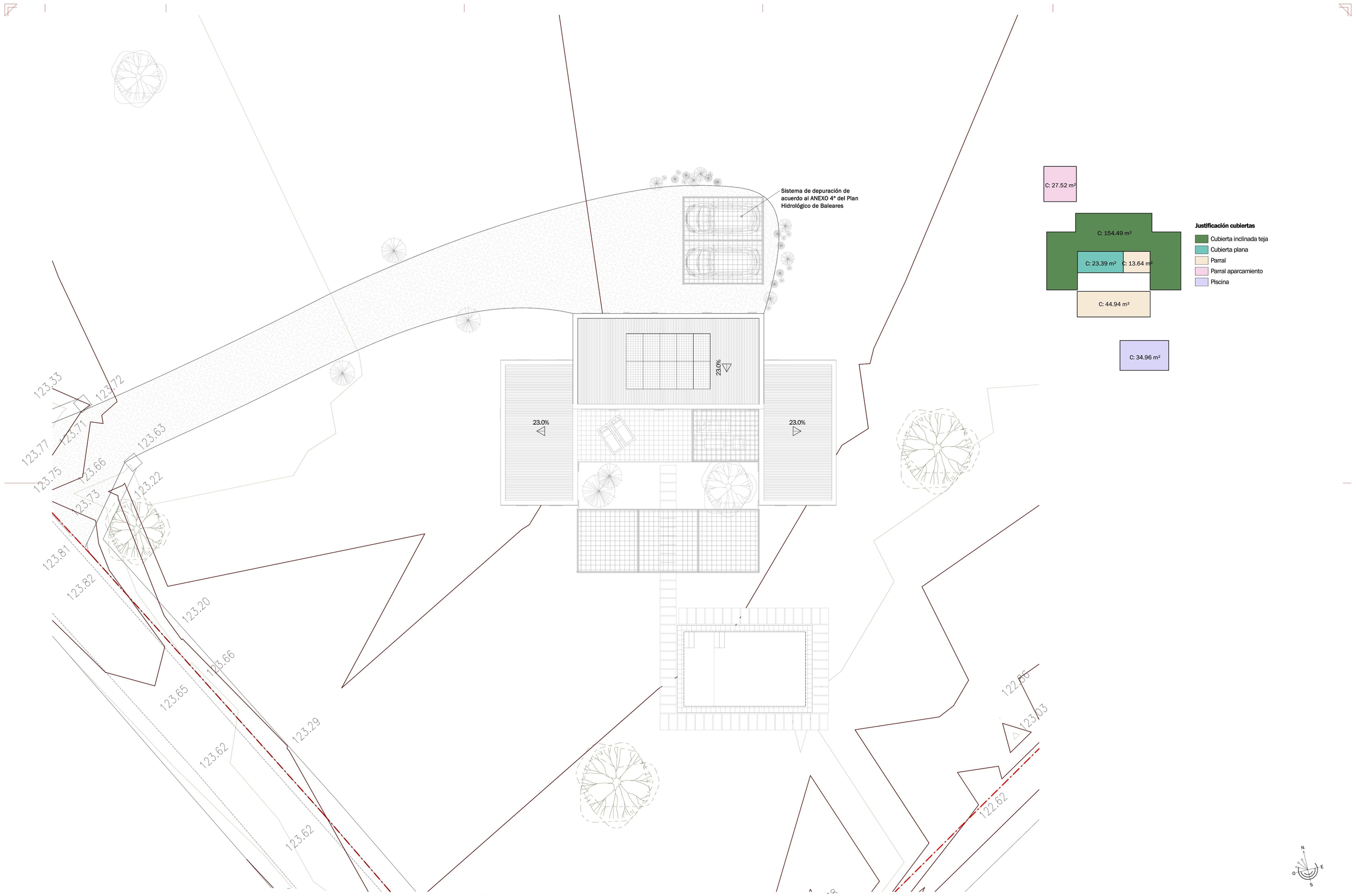
Sistema de depuración de acuerdo al ANEXO 4º del Plan Hidrológico de Baleares
23.0%
23.0%
23.0%
123.33
123.72
123.77
123.71
123.63
123.75
123.66
123.22
123.73
123.81
123.82
123.20
123.66
123.65
123.29
123.62
123.62
122.66
123.03
122.62
C: 27.52 m²
C: 154.49 m²
C: 23.39 m²
C: 13.64 m²
C: 44.94 m²
C: 34.96 m²
Justificación cubiertas
Cubierta inclinada teja
Cubierta plana
Parral
Parral aparcamiento
Piscina
N
E
S
O

Alzado A1

Alzado A3

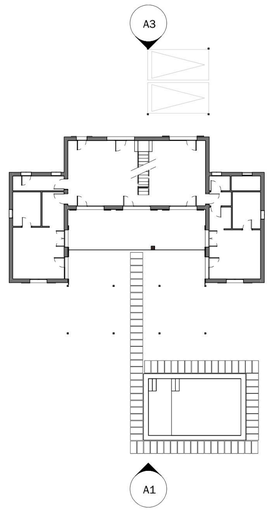

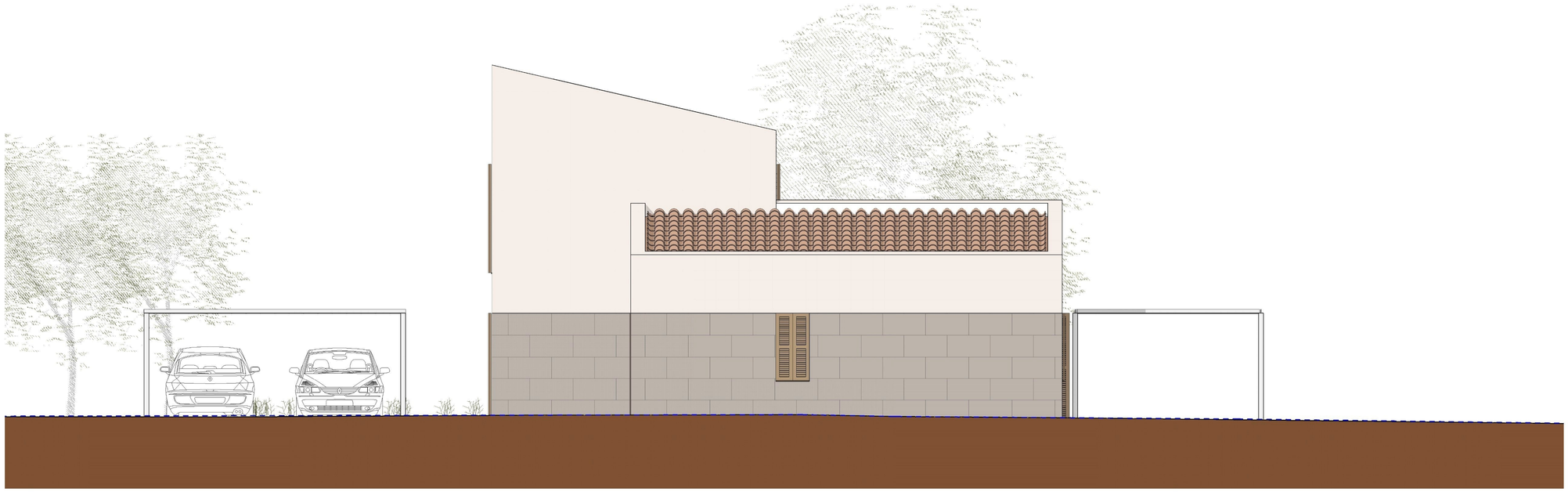

Alzado A2

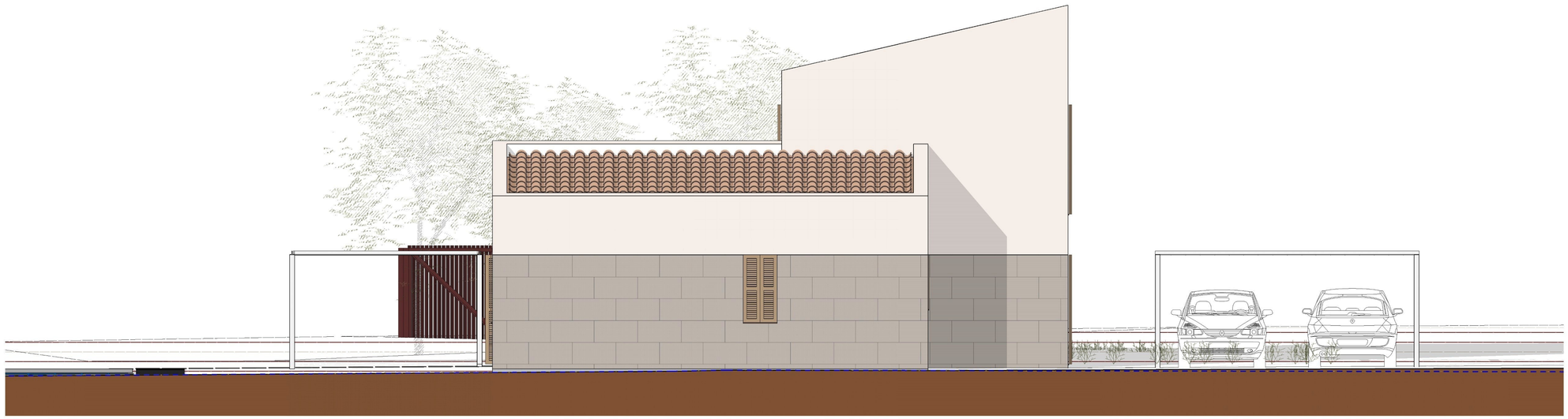

Alzado A4

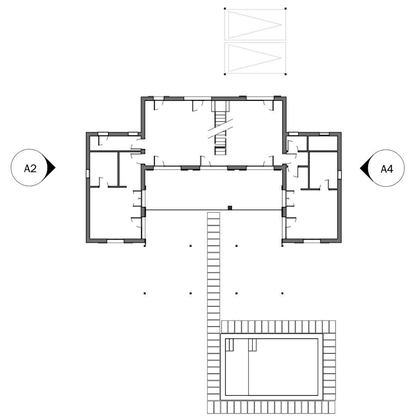

Sección 1

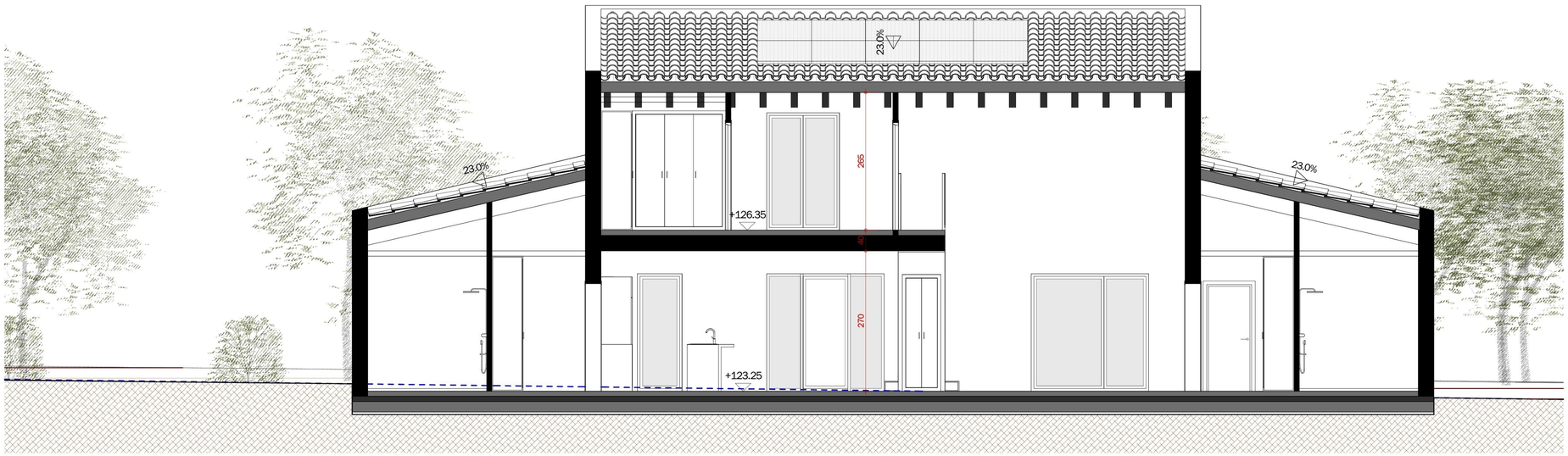

Sección 2

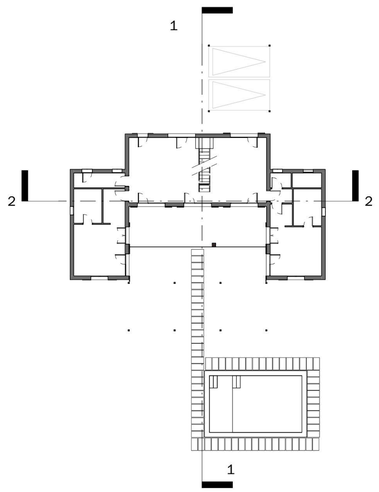

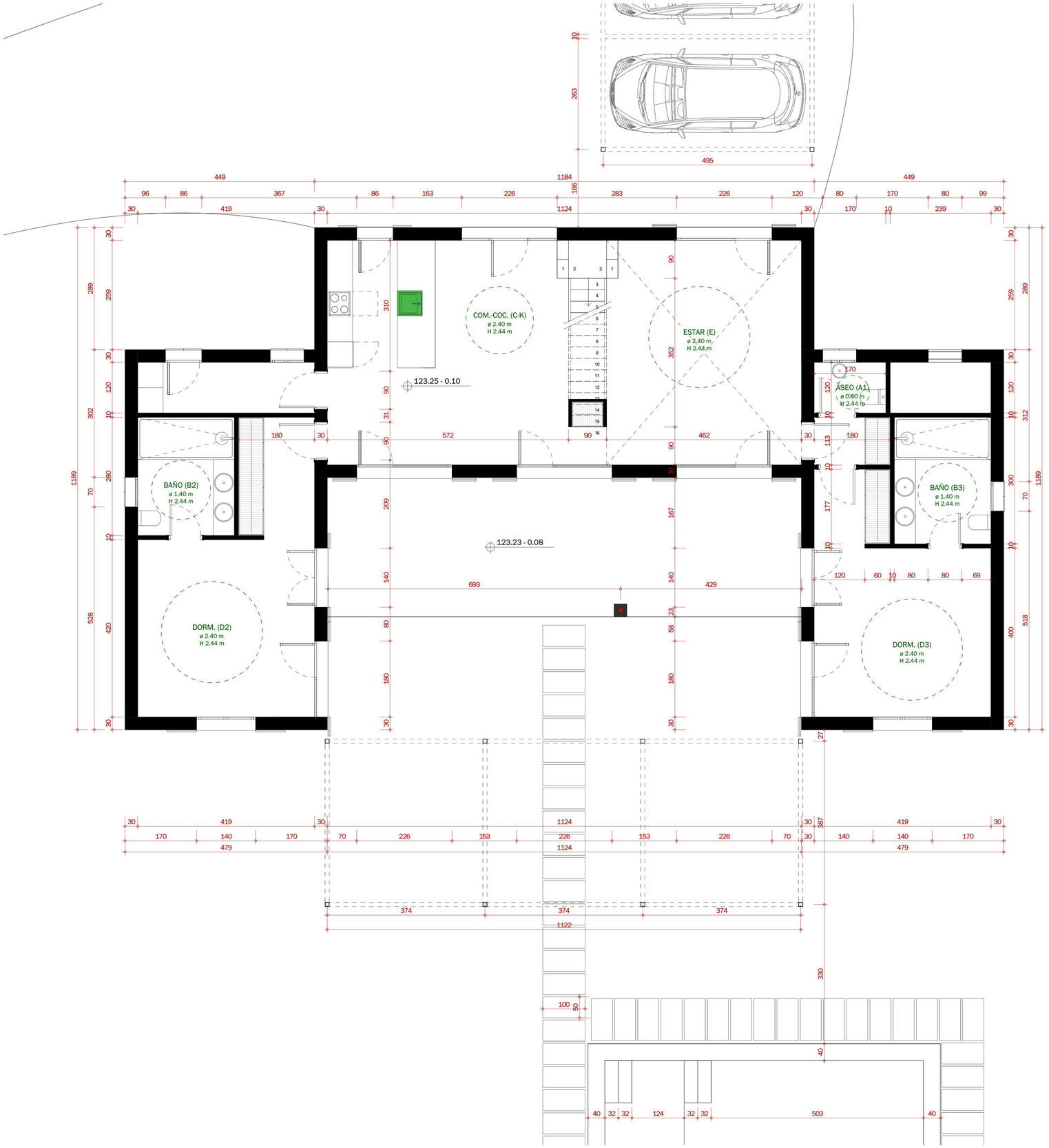

ALMACENAMIENTO INMEDIATO

V O E P R

V	VIDRIO		
O	ORGÁNICA	P	PAPEL
E	ENVASES	R	RECHAZO

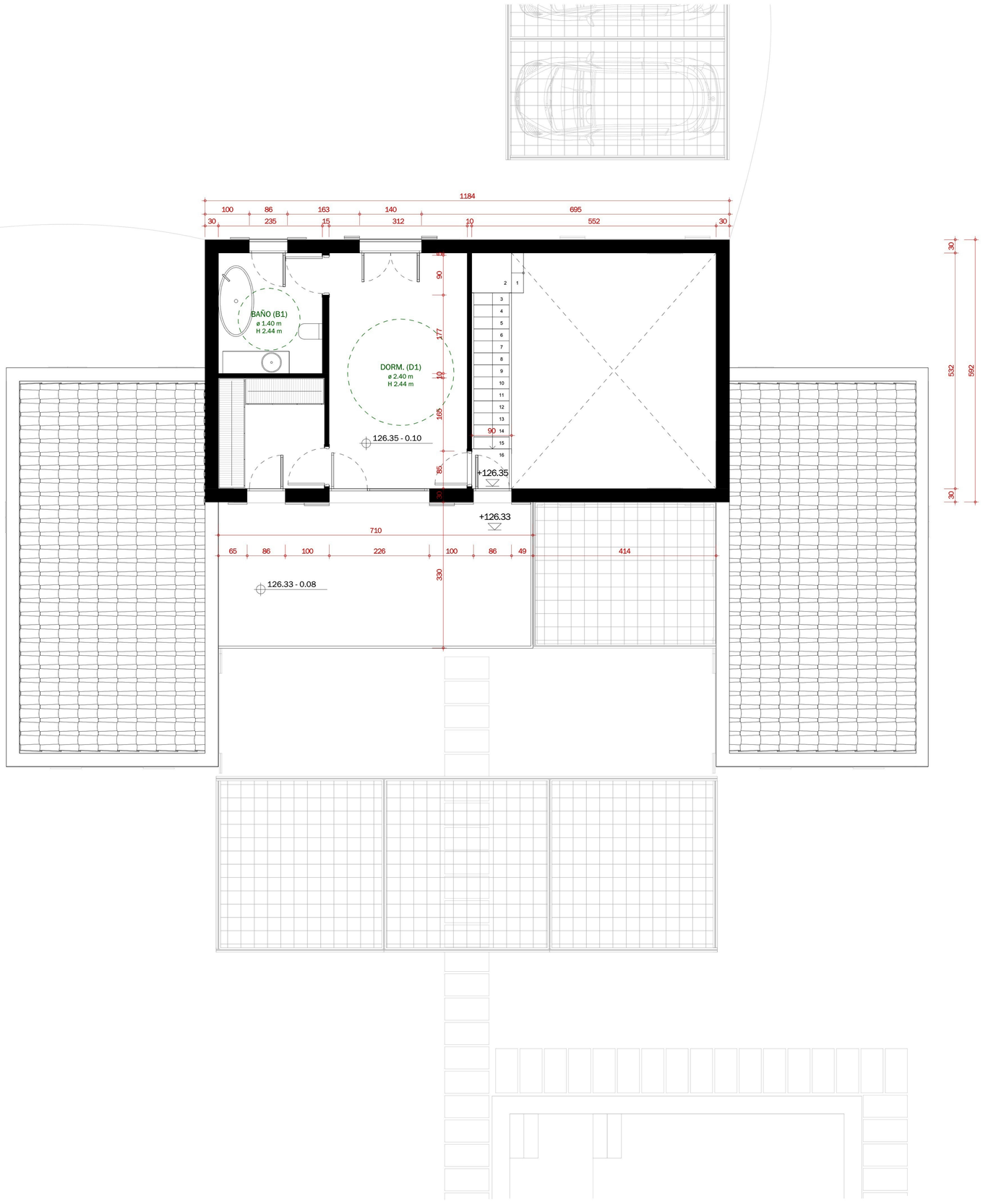
1184
100
86
163
140
695
30
235
15
312
10
552
30
BAÑO (B1)
ø 1.40 m
H 2.44 m
DORM. (D1)
ø 2.40 m
H 2.44 m
126.35 - 0.10
+126.35
+126.33
710
65
86
100
226
100
86
49
414
126.33 - 0.08
90
177
10
165
90
85
30
330
30
532
592
30
N
E
S
O